



COMUNE DI
TEMU

Analisi preliminari su banca dati regionale

Tav. 01

Area agricola nello
stato di fatto articolo 43

Legenda

-  Confini amministrativi
-  Area agricola nello stato di fatto articolo 43

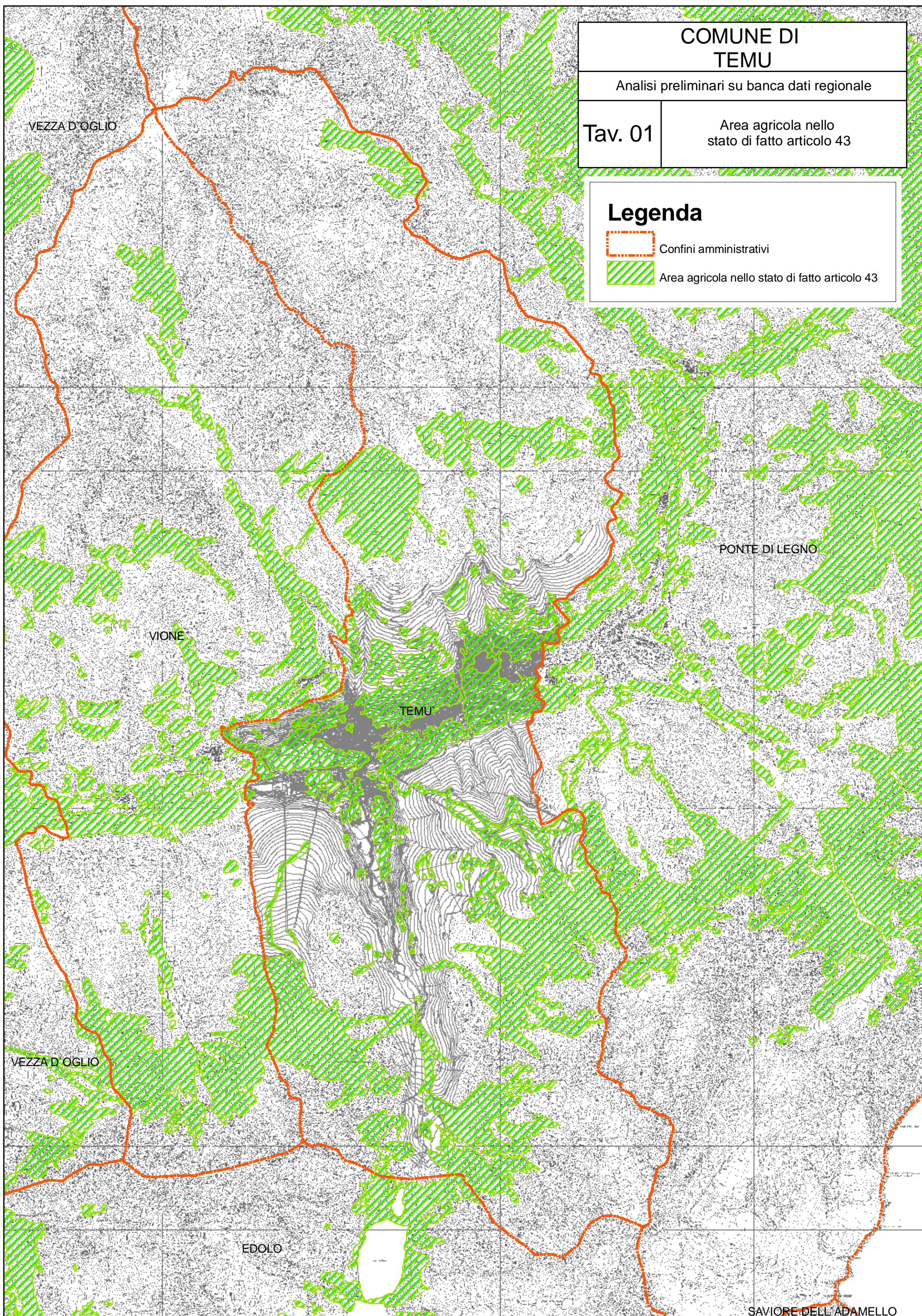

VEZZA D'OGGIO

VIONE

TEMU

PONTE DI LEGNO

VEZZA D'OGGIO

EDOLO



SAVIORE DELL'ADAMELLO

VEZZA D'OGLIO

Parco nazionale dello Stelvio

Parco Nazionale dello Stelvio

Legenda

-  Confini amministrativi
-  Parchi regionali nazionali
-  Zone di Protezione Speciale
-  Siti Importanza Comunitaria

VIONE

TEMU

PONTE DI LEGNO

Parco dell'Adamello

VEZZA D'OGLIO

Parco Naturale Adamello

VERSANTI DELL'AVIO

VAL RABBIA E VAL GALINERA

EDOLO

GHIACCIAIO DELL'ADAMELLO

VERSANTI DELL'AVIO

SAVIORE DELL'ADAMELLO









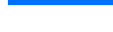

COMUNE DI TEMU

Analisi preliminari su banca dati regionale

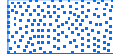
Tav. 03

Base dati geografici sintesi

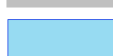
Legenda

-  Confini amministrativi
-  Urbanizzato puntiforme-Localita Significative
-  Rete idrografica
- Rete stradale**
 -  Strada Comunale
 -  Strada Provinciale
 -  Strada Statale
- Uso del suolo**
 -  Acqua
 -  Area sterile
 -  Bosco di resinose
 -  Edificato residenziale e misto
 -  Incolto
 -  Prato e pascolo
 -  Parchi regionali e nazionali
 -  Urbanizzato areale
 -  Aree idriche

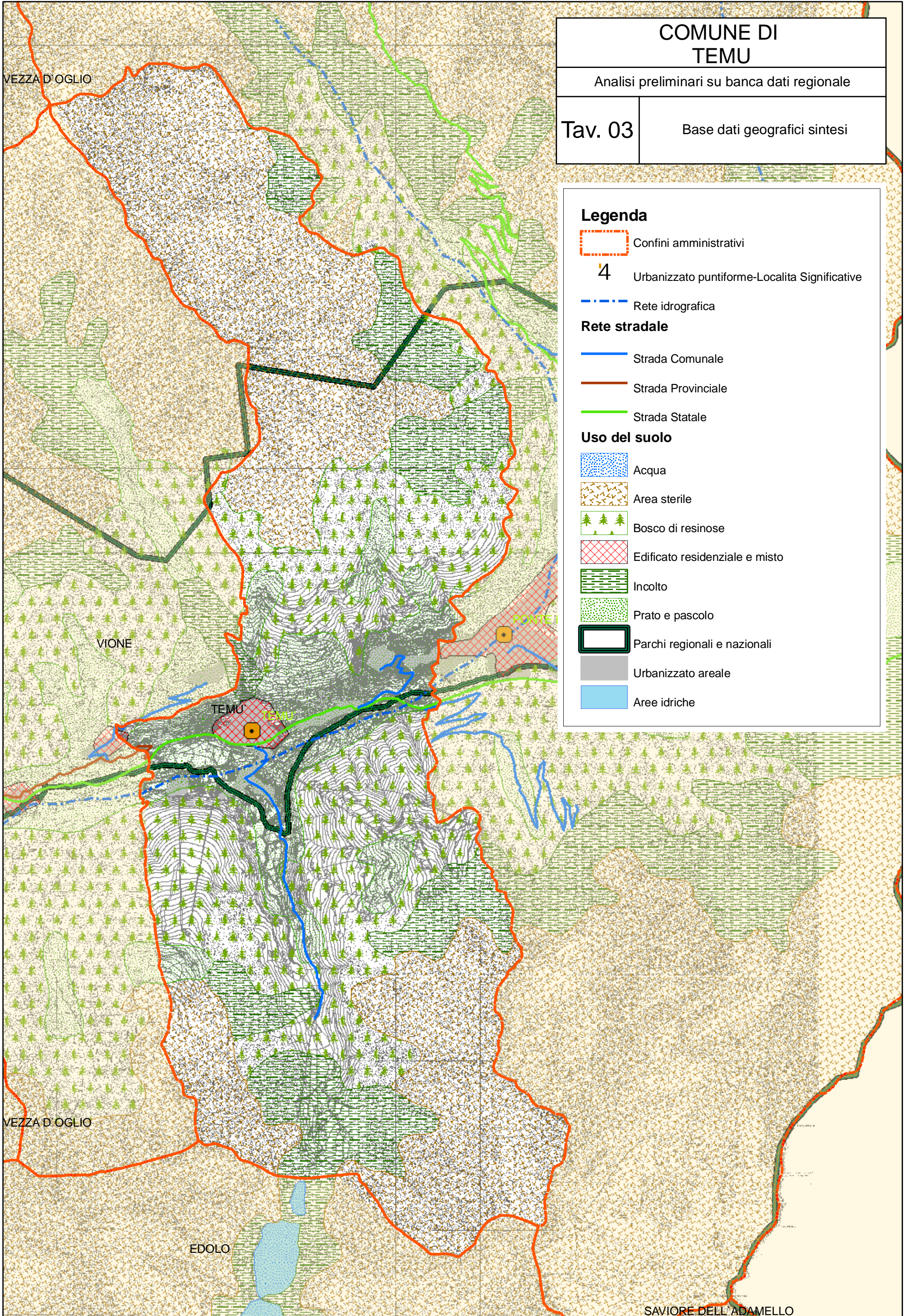

COMUNE DI TEMU

Analisi preliminari su banca dati regionale

Tav. 04

Stazioni di rilevamento
idro-meteorologiche e
rete raffittimento punti IGM

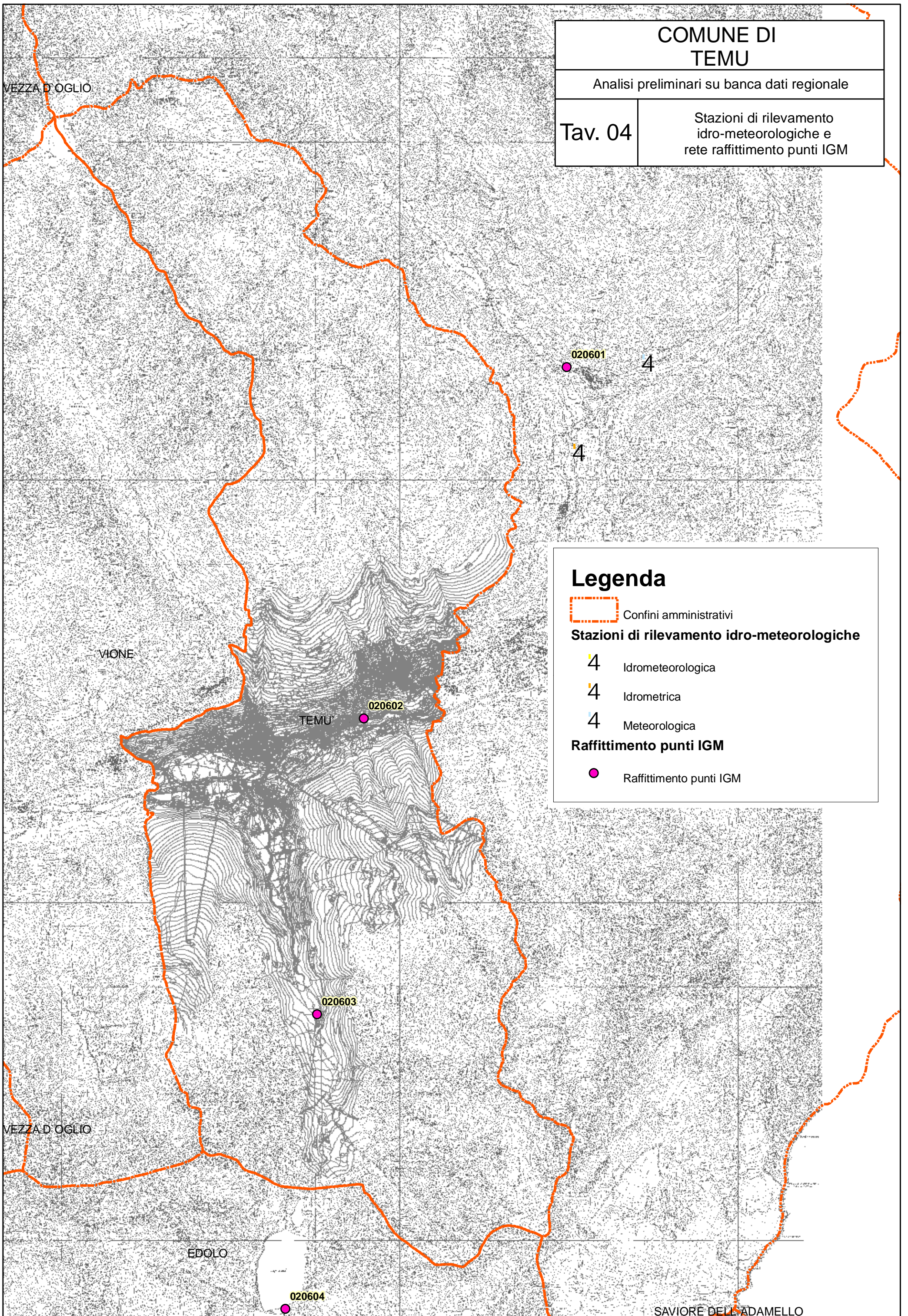

Legenda

 Confini amministrativi

Stazioni di rilevamento idro-meteorologiche

 Idrometeorologica

 Idrometrica

 Meteorologica

Raffittimento punti IGM

 Raffittimento punti IGM

COMUNE DI TEMU

Analisi preliminari su banca dati regionale

Tav. 05

Sistema informativo valanghe e inventario frane dissesti

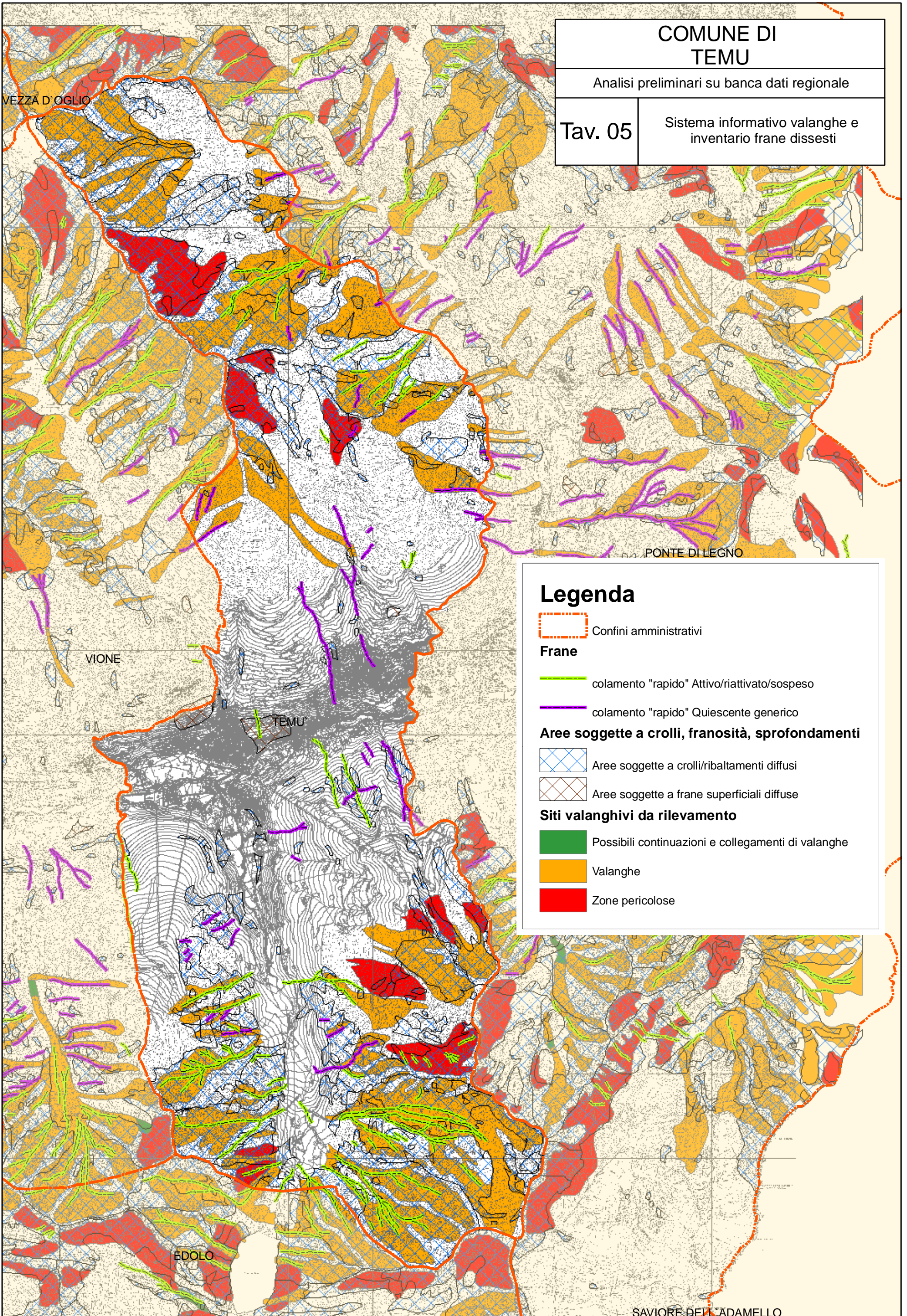

COMUNE DI TEMU

Analisi preliminari su banca dati regionale

Tav. 06

Carta tecnica regionale

Legenda

 Confini amministrativi

 Condotta forzata

 Impianto a fune

 Elettrodotto

 Strade Principali

 Strade Secondarie

 Grandi dighe

 Roccia

 Ghiacciai

 Localita significativa

Opere difesa regimazione idraulica

 briglia

 centrale idroelettrica

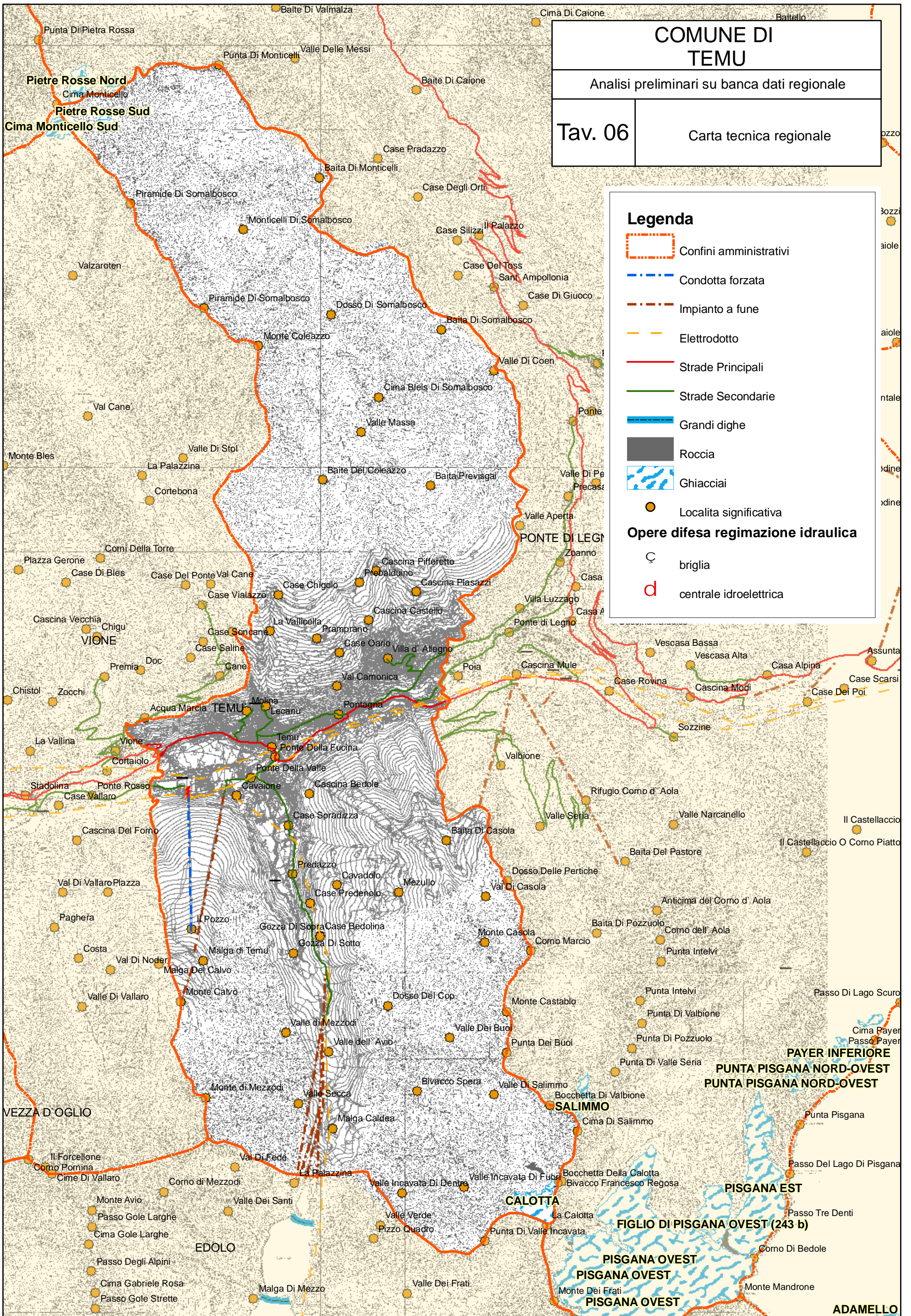

COMUNE DI TEMU'

Analisi preliminari su banca dati regionale

Tav. 07

Dusaf: paesaggio naturale, paesaggio agrario, paesaggio urbano









Legenda

 Confini amministrativi

Paesaggio naturale

-  Accumuli detritici e affioramenti litoidi privi di vegetazione
-  Alvei fluviali e corsi d'acqua artificiali
-  Aree degradate non utilizzate e non vegetate
-  Bacini idrici artificiali
-  Bacini idrici naturali
-  Boschi conifere a densità media e alta
-  Boschi di conifere a densità bassa
-  Boschi di latifoglie a densità bassa
-  Boschi di latifoglie a densità media e alta
-  Boschi misti a densità bassa
-  Boschi misti a densità media e alta
-  Cespuglieti
-  Cespuglieti con presenza significativa di specie arbustive alte ed arboree
-  Cespuglieti in aree di agricole abbandonate
-  Formazioni ripariali
-  Ghiacciai e nevi perenni
-  Spiagge, dune ed alvei ghiaiosi
-  Vegetazione dei greti
-  Vegetazione rada

Paesaggio agricolo

-  Altre legnose agrarie
-  Aree verdi incolte
-  Orti familiari
-  Praterie naturali d'alta quota assenza di specie arboree ed arbustive
-  Praterie naturali d'alta quota con presenza di specie arboree ed arbustive sparse
-  Prati permanenti con presenza di specie arboree ed arbustive sparse
-  Prati permanenti in assenza di specie arboree ed arbustive
-  Seminativi semplici

Paesaggio urbano

-  Campeggi e strutture turistiche e ricettive
-  Cantieri
-  Cave
-  Cimiteri
-  Impianti di servizi pubblici e privati
-  Impianti sportivi
-  Impianti tecnologici
-  Insediamenti industriali, artigianali, commerciali
-  Insediamenti produttivi agricoli
-  Parchi e giardini
-  Reti ferroviarie e spazi accessori
-  Reti stradali e spazi accessori
-  Tessuto residenziale

Dusaf: paesaggio naturale

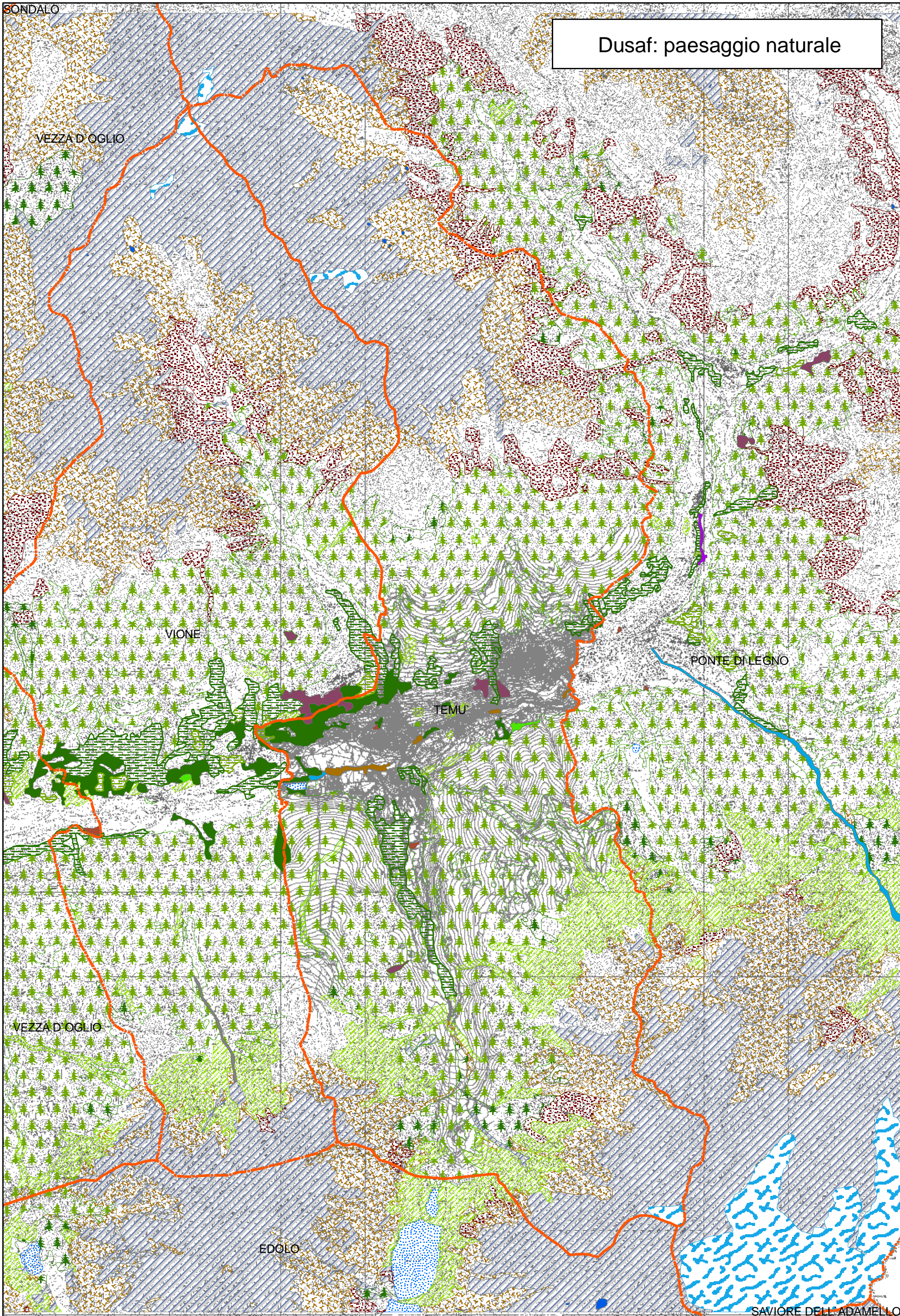

SONDALO

Dusaf: paesaggio agrario

VEZZA D'OGLIO

VIONE

TEMU

PONTE DI LEGNO

VEZZA D'OGLIO

EDOLO

SAVIORE DELL'ADAMELLO

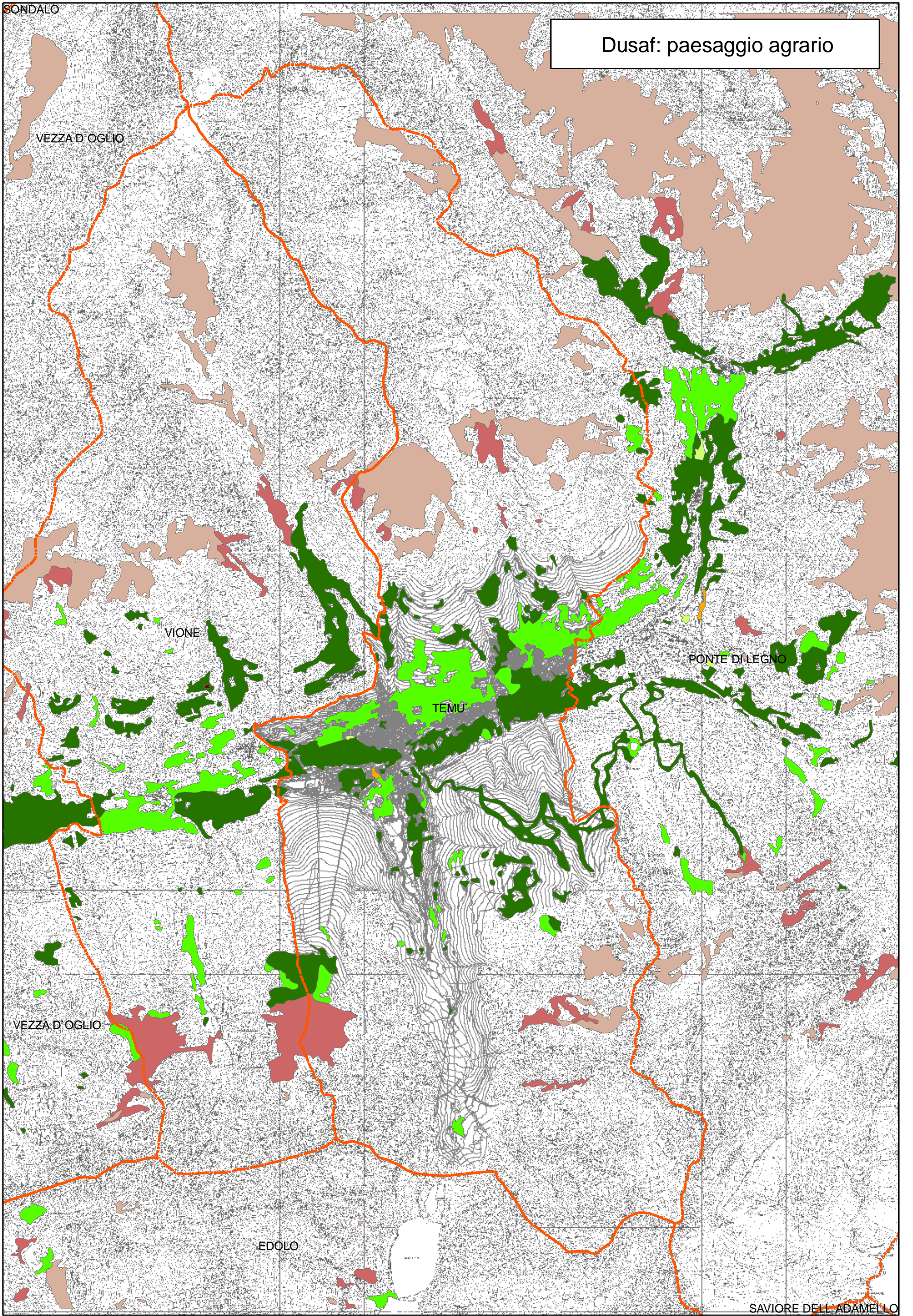

SONDALO

Dusaf: paesaggio urbano

VEZZA D'OGLIO

VIONE

TEMU

PONTE DI LEGNO

VEZZA D'OGLIO

EDOLO

SAVIORE DELL'ADAMELLO

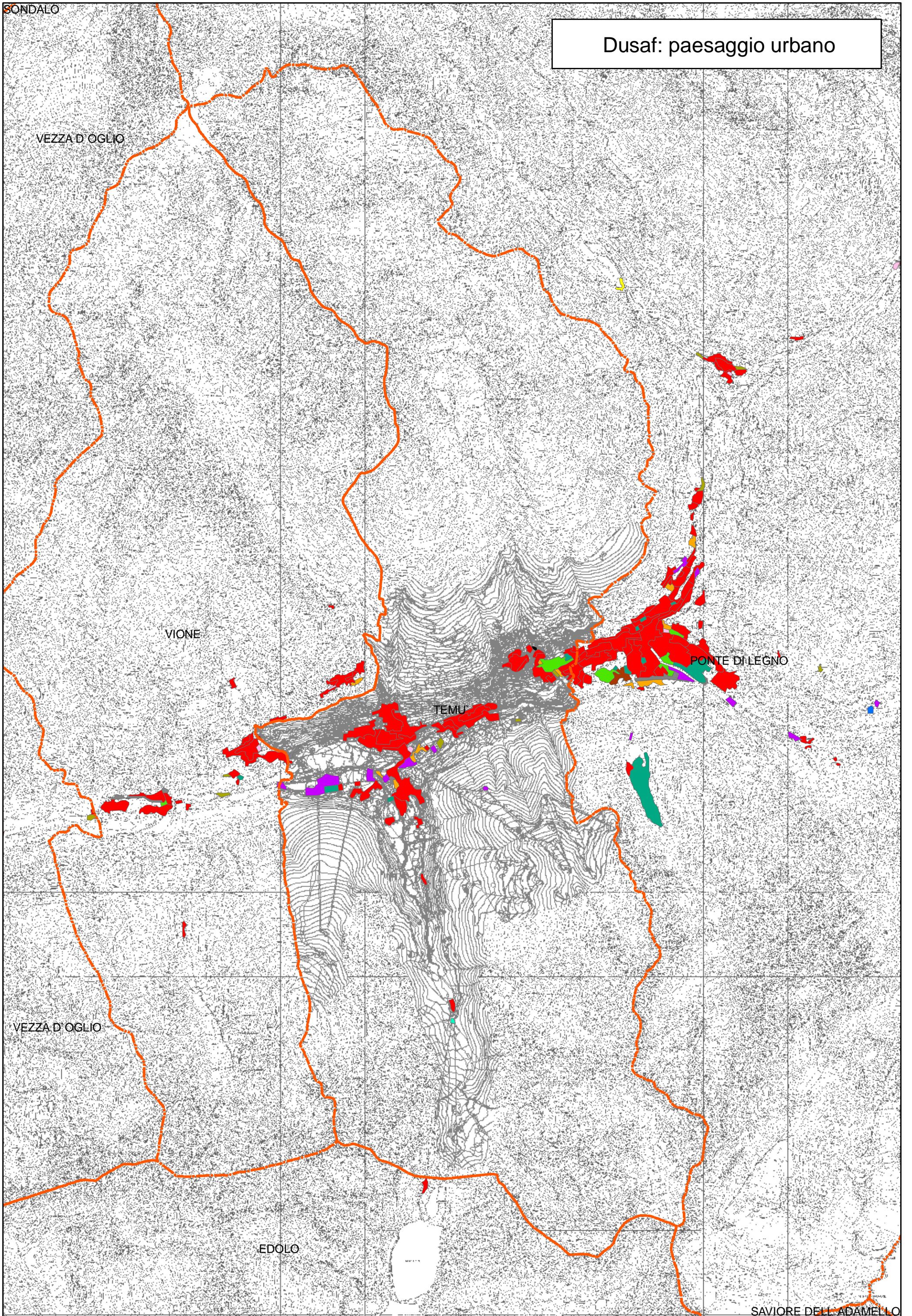





COMUNE DI
TEMU

Analisi preliminari su banca dati regionale







Tav. 08

Mosaico azzonamento



Legenda

-  Confini amministrativi
-  Destinazione uso infrastrutture di trasporto
-  Destinazione uso agricolo
-  Destinazione uso boschi
-  Destinazione uso corpi idrici



Modalità attuative

-  Piano attuativo generico
-  Piano di lottizzazione
-  Piano di recupero e altre modalità di recupero
-  Piano di zona, Edilizia convenzionata
-  Piano particolareggiato
-  Piano per gli insediamenti produttivi
-  Strumenti di coordinamento attuativo



Destinazione uso residenza

-  Consolidato
-  Espansione



Destinazione uso produttivo

-  Consolidato
-  Espansione



Destinazione uso turistico ricettivo

-  Consolidato
-  Espansione

Destinazione uso servizi di livello comunale

-  Consolidato
-  Espansione

Destinazione uso servizi di livello sovracomunale

-  Consolidato
-  Espansione
-  Non specificato

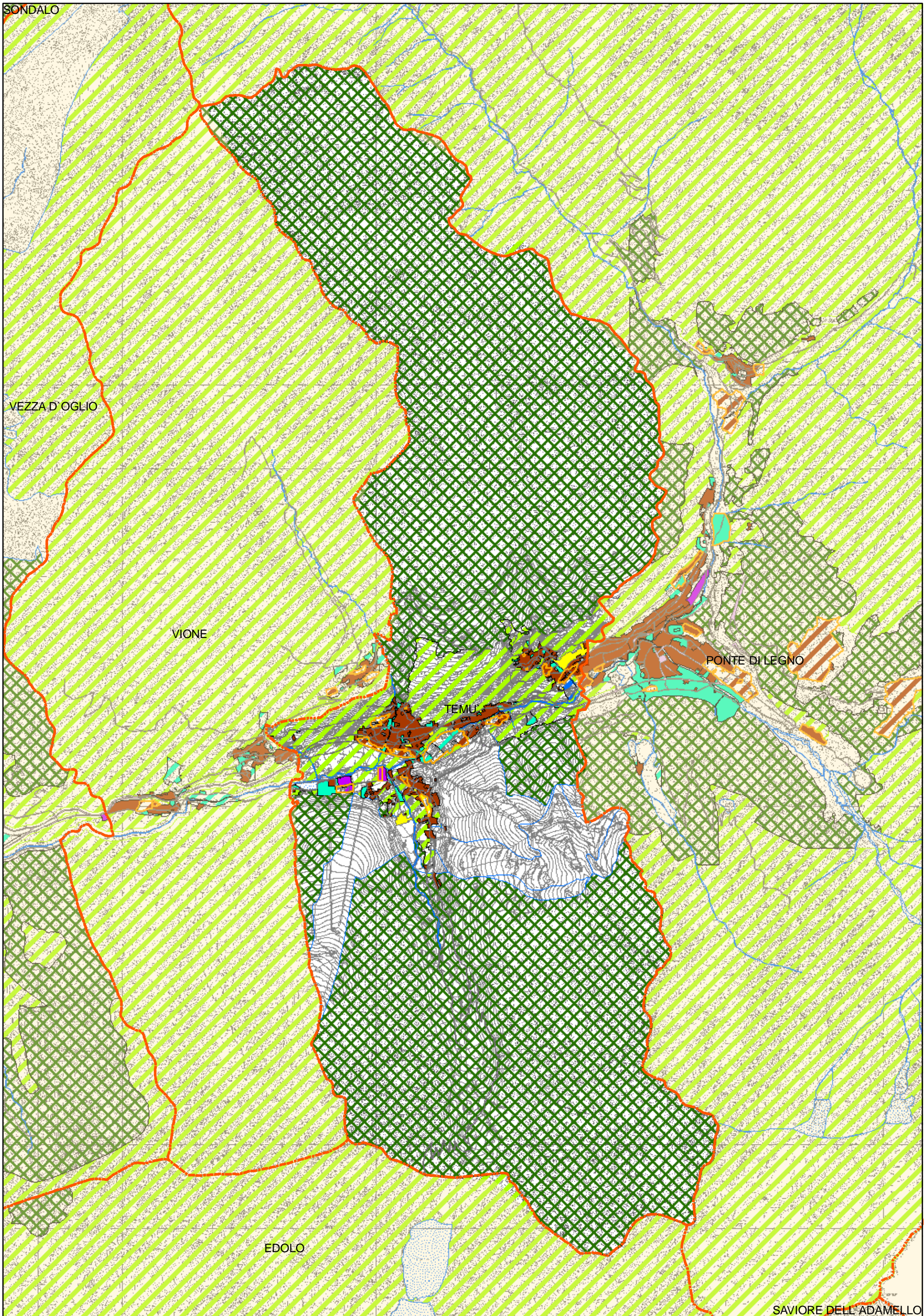

SONDALO

VEZZA D'OGLIO

VIONE

TEMU

PONTE DI LEGNO

EDOLO

SAVIORE DELL'ADAMELLO







COMUNE DI
TEMU

Analisi preliminari su banca dati regionale

Tav. 09

Mosaico vincoli

Legenda

-  Confini amministrativi
-  Parchi urbani
-  Vincoli ex-legge 431/85
-  Vincolo di PRG area di rispetto
-  Vincolo di PRG specifica di PRG
-  Vincolo idrogeologico

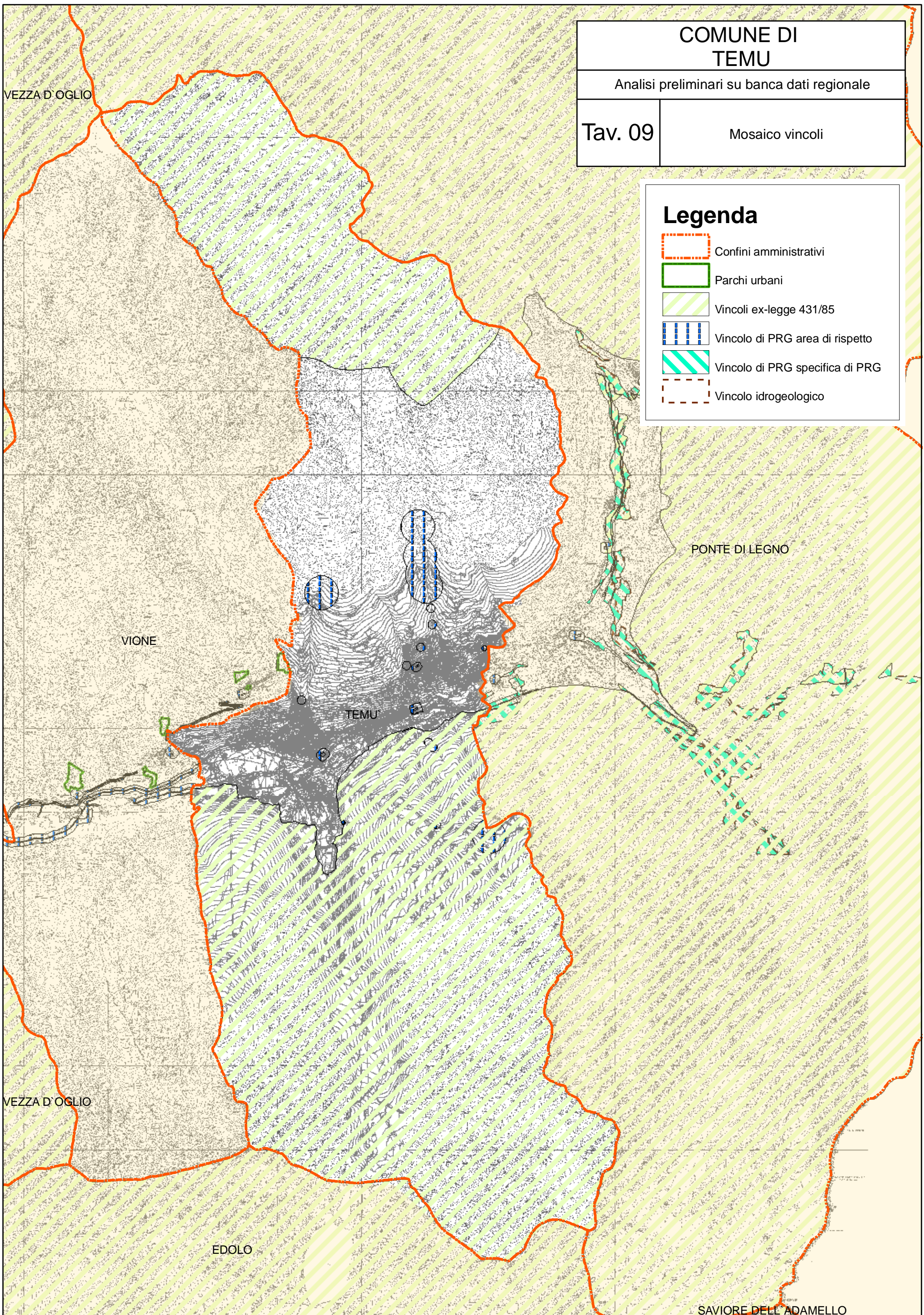

COMUNE DI TEMU

Analisi preliminari su banca dati regionale

Tav. 10

Reticolo idrico principale

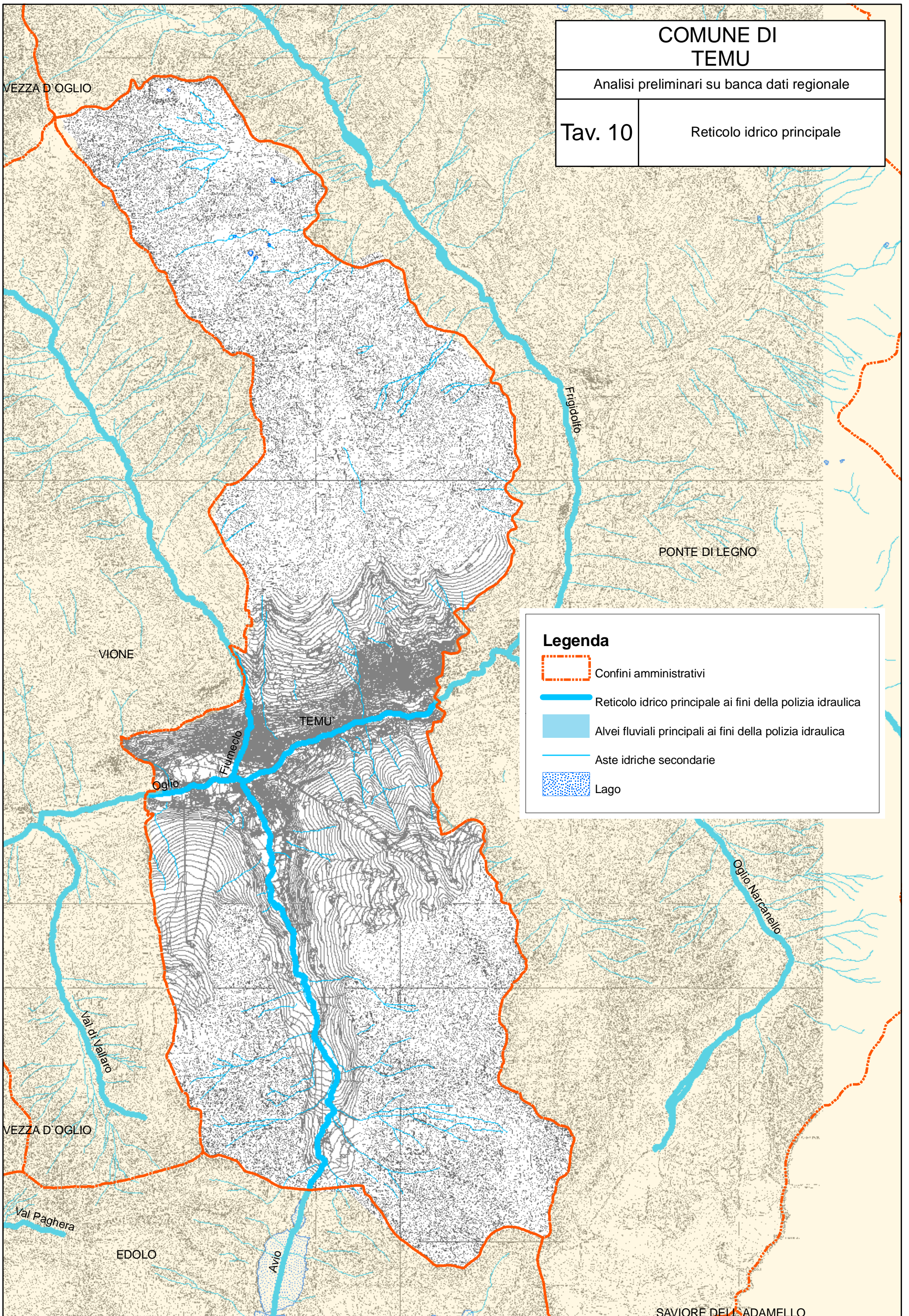

COMUNE DI TEMU

Analisi preliminari su banca dati regionale

Tav. 11

Sistema Informativo Beni e Ambiti paesaggistici (SIBA)

Legenda

- Confine amministrativo
- Ambiti di particolare interesse ambientale SIBA
- Bellezze insieme di difficile cartografazione SIBA
- Fiumi torrenti corsi acqua pubblici e relative sponde SIBA
- Aree rispetto 150mt di fiumi torrenti corsi acqua pubblici e relative sponde SIBA
- Territori contermini ai laghi SIBA
- Bellezze insieme SIBA
- Territori alpini ed appenninici SIBA
- Ghiacciai SIBA

