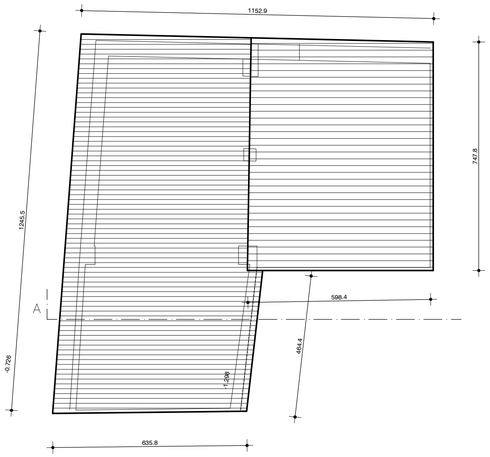

pianta tetto

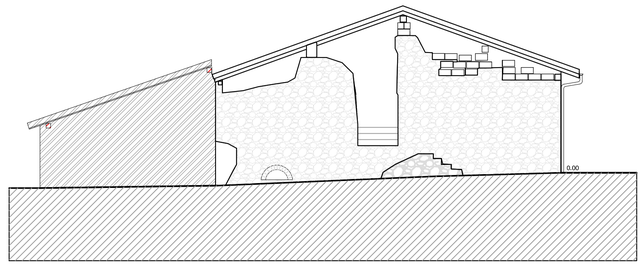

prospetto nord-ovest

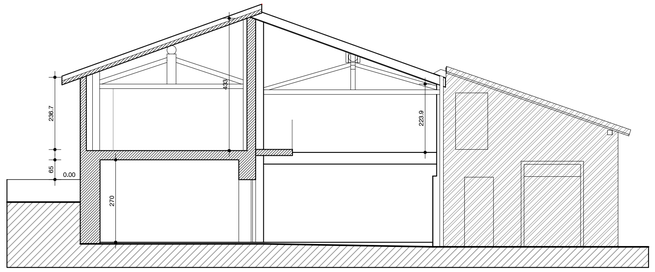

prospetto sud-est sez. A-A

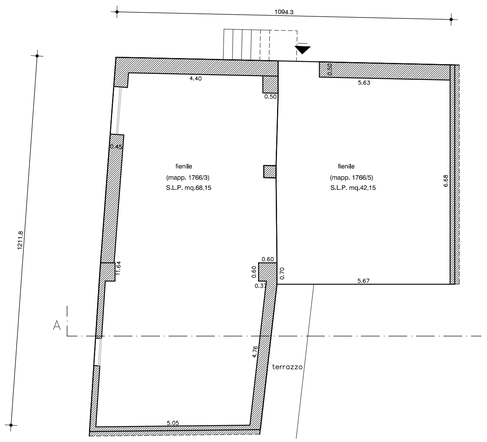

pianta piano primo (proprietà Pedersoli Giuseppina)

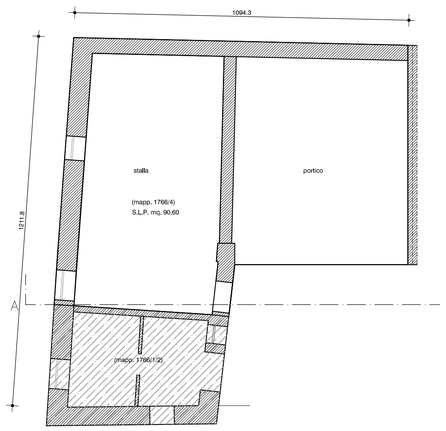

pianta piano terra (proprietà Nodari Manuel)

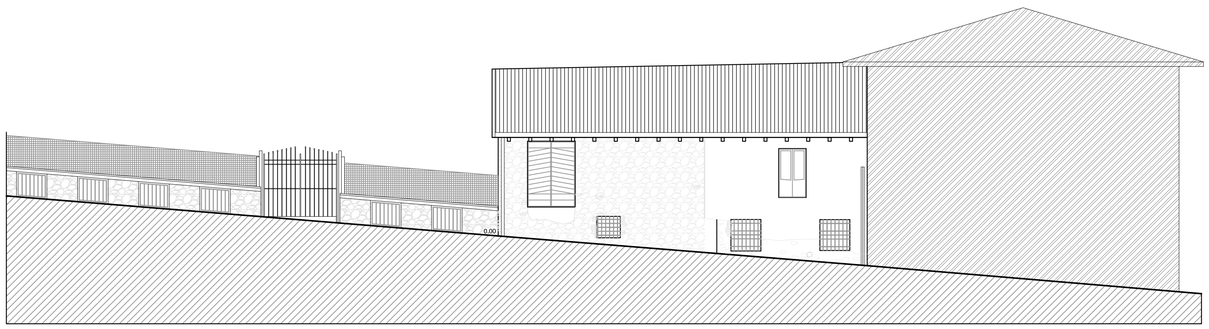

prospetto sud ovest su via S.Giovanni Gualberto

COMUNE DI ROGNO

PIANO DI RECUPERO
VIA S.Giovanni Gualberto

Immobile sito in via S.Giovanni Gualberto

Committente NODARI DAISY

Comune di Rogno (Bg)

Lavori di Piano di recupero via S.Giovanni Gualberto

Data INTEGRAZIONI 6/03/2017

tav.3 stato di fatto

rilievo: piante prospetti sezione

scala 1:100

arch. ALESSANDRA DELASA via Della Pieve n°15 Rogno (Bg) tel.+39 3491081086 E-mail Delasa@libero.it