

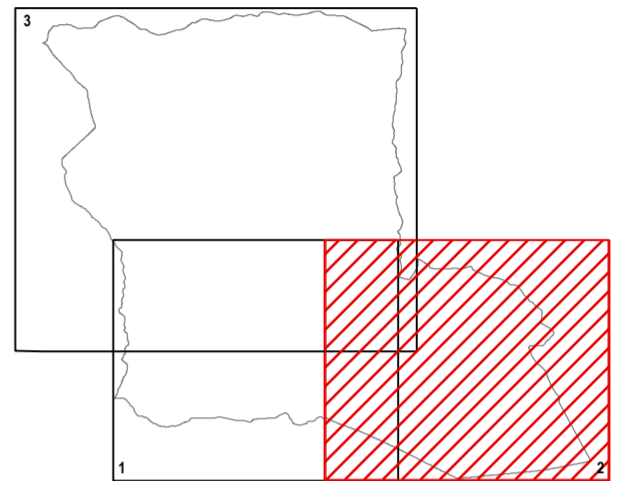

COMUNE DI PISOGNE

PIANO DI GOVERNO DEL TERRITORIO
PIANO DEI SERVIZI







PS. 07.2

scala
1:10.000

Carta delle proprietà demaniali
STATO DI FATTO 2007

E3 lug 2009
E2 ott 2008
E1 mag 2008

-  Area di proprietà del demanio lacuale
-  Aree di proprietà comunale in ambito urbano
-  Aree in acquisizione
-  Aree di proprietà comunale in ambito silvo-pastorale

PROGETTISTI ASSOCIATI

Federico Acuto Stefano Gaudimundo Claudio Poli

via Aosta, 2 20155 Milano
tel 02.33.10.64.23 fax 02.31.82.06.74
info@masterplanstudio.it

