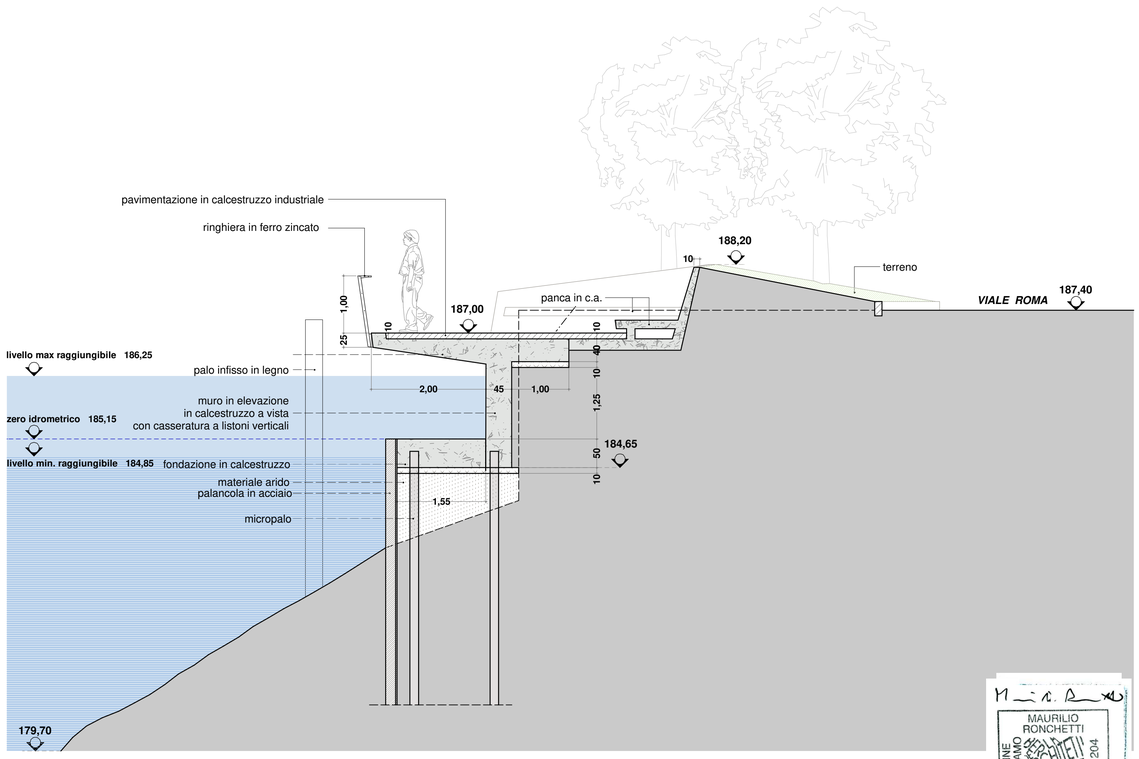

PARTICOLARE SEZIONE TIPO 1:50

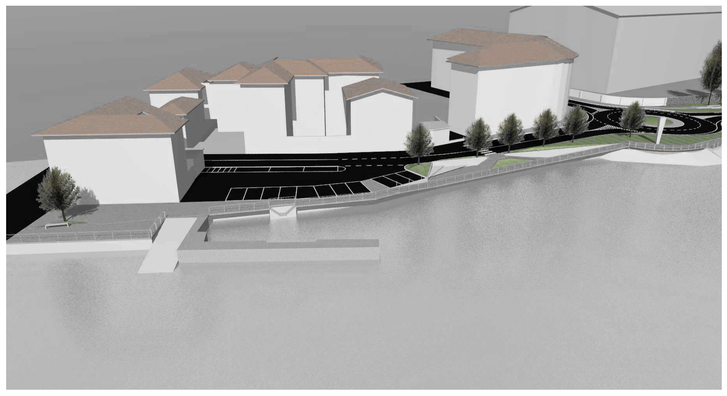

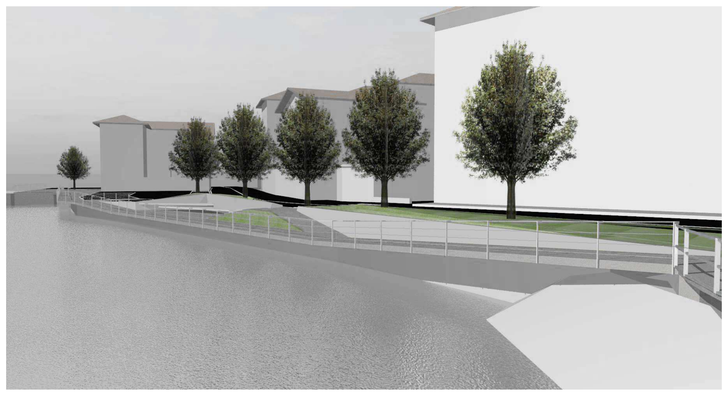

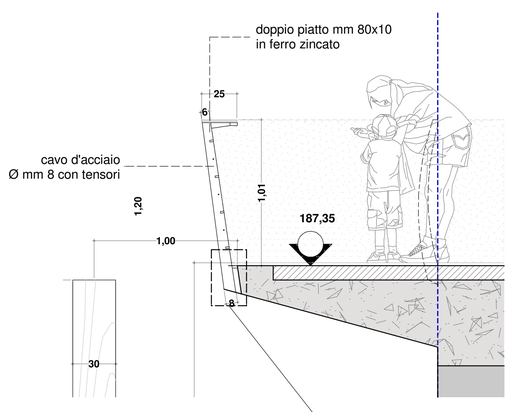

PARTICOLARE RINGHIERA
SEZIONE scala 1:20

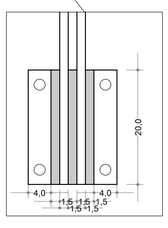

PARTICOLARE ANCORAGGIO
scala 1:5

PARTICOLARE RINGHIERA 1:20

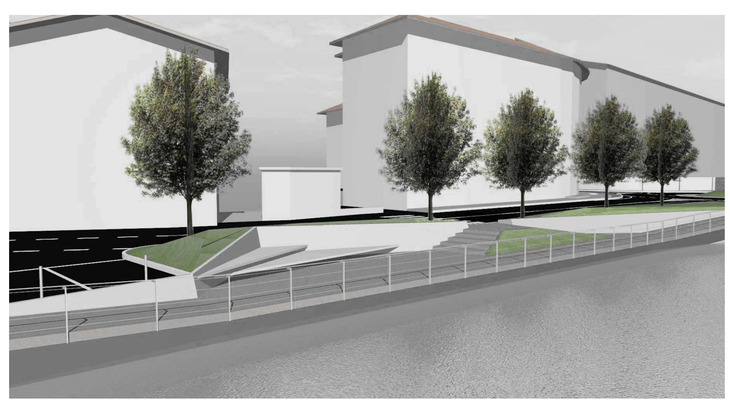

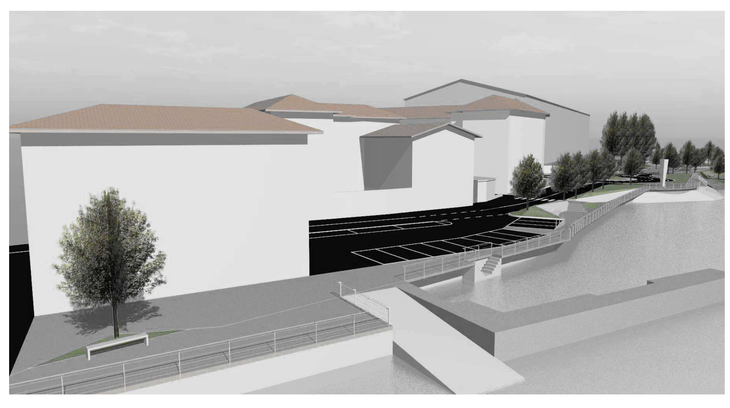

2.4

PROGETTO

Particolari esecutivi 1:50 - 1:20
render di progetto

Comune di Castro
Provincia di Bergamo

Riqualificazione di un tratto di lungolago compreso tra piazza del Porto e la nuova "area feste".

PROGETTO DEFINITIVO

Castro, 1 ottobre 2018

Progetto architettonico

Studio associato architetti
Alberto Marini e Giuseppe Morina
via Garibaldi 18 - 24063 Castro (BG)
tel-fax 035-983320
e-mail: marinimorina@tiscali.it

in collaborazione con

Arch. Maurilio Ronchetti
via Cavour 6/B
24060 Sovere (BG)
tel. 035-0295267
e-mail: info@maurilioronchetti.it

Progetto strutturale:

Studio tecnico di ingegneria
dr. Ing. Dario Catalini
via Santa Maria 5
24065 Lovere (BG)
tel. 035-961633
e-mail: dariocatalini@gmail.com