

**VARIANTI n°**  
1, 2, 3, 4, 5, 6, 7, 9, 10, 11

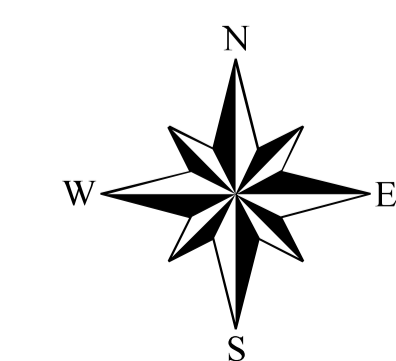
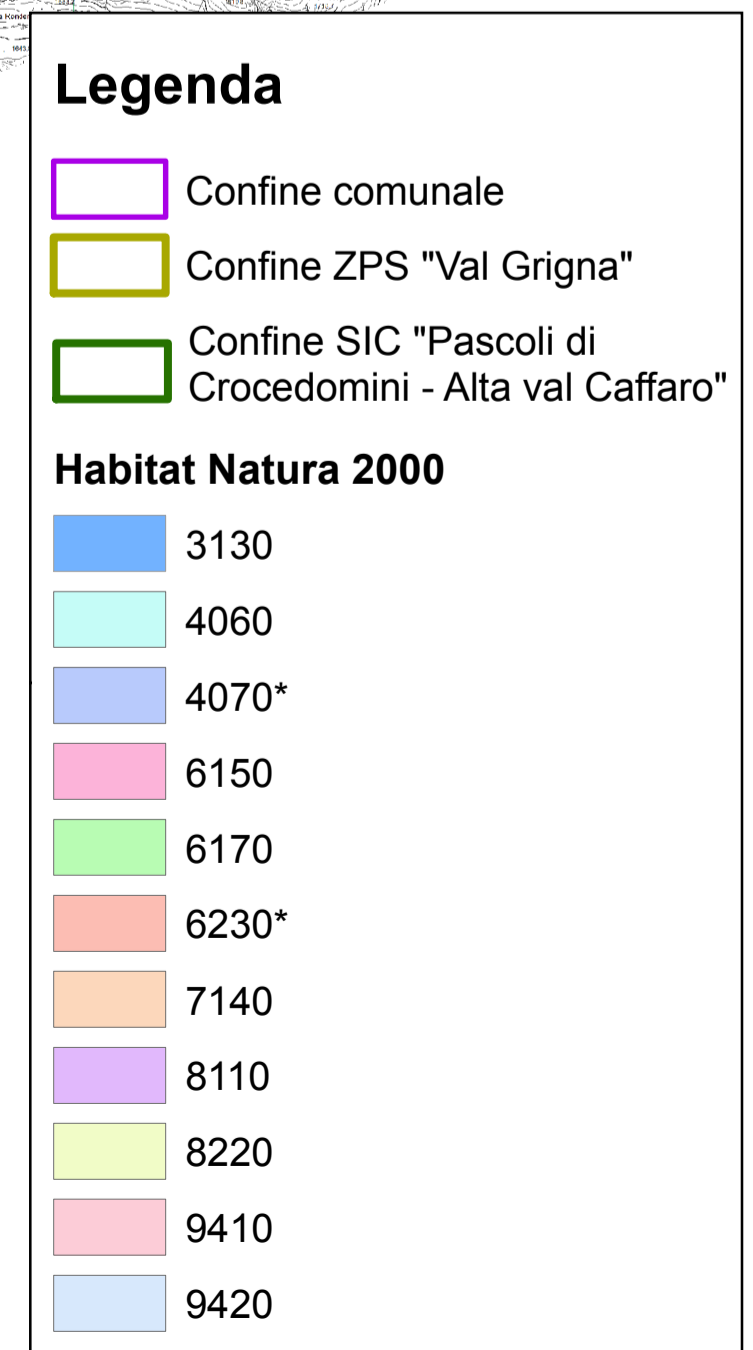
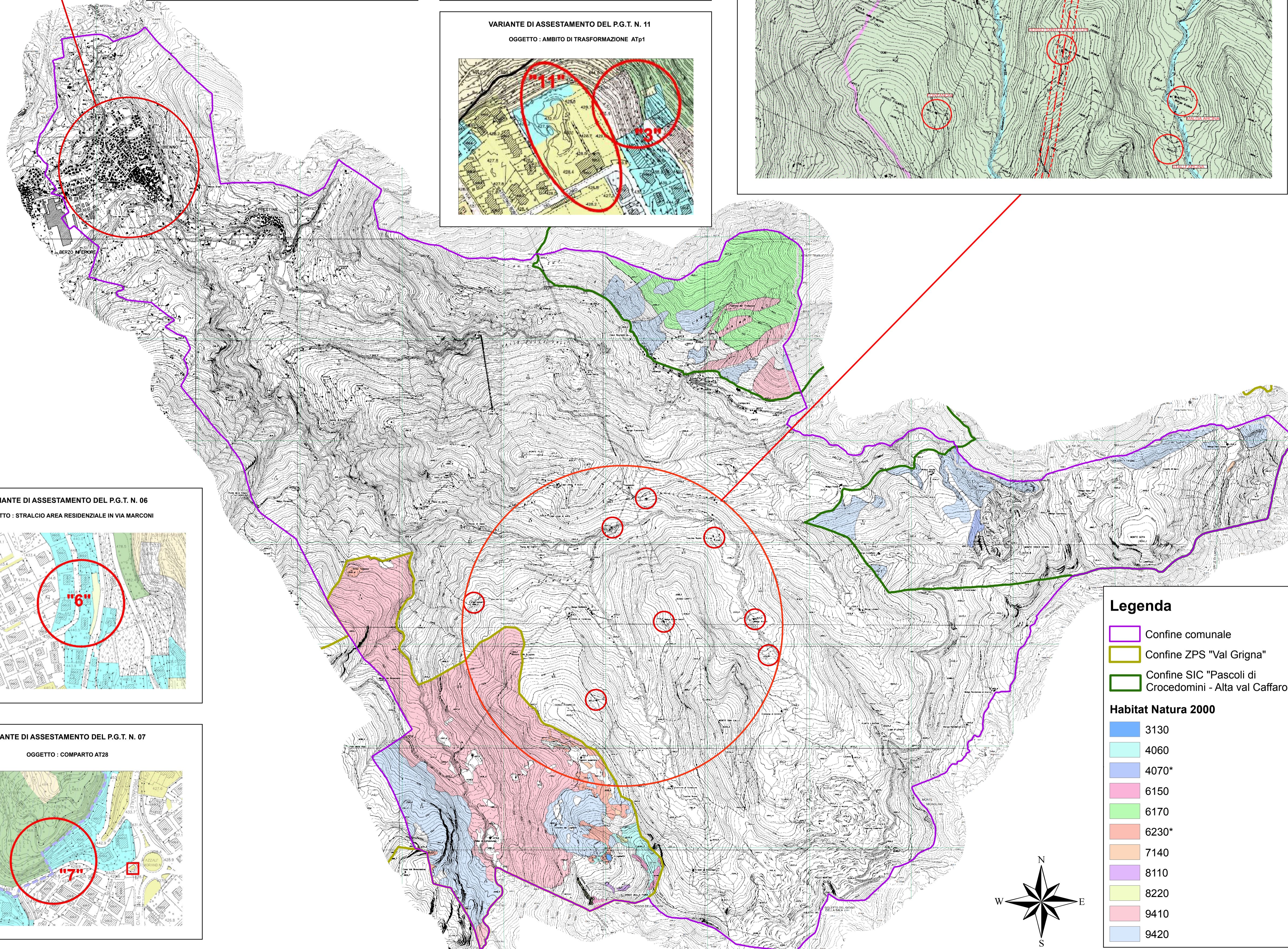
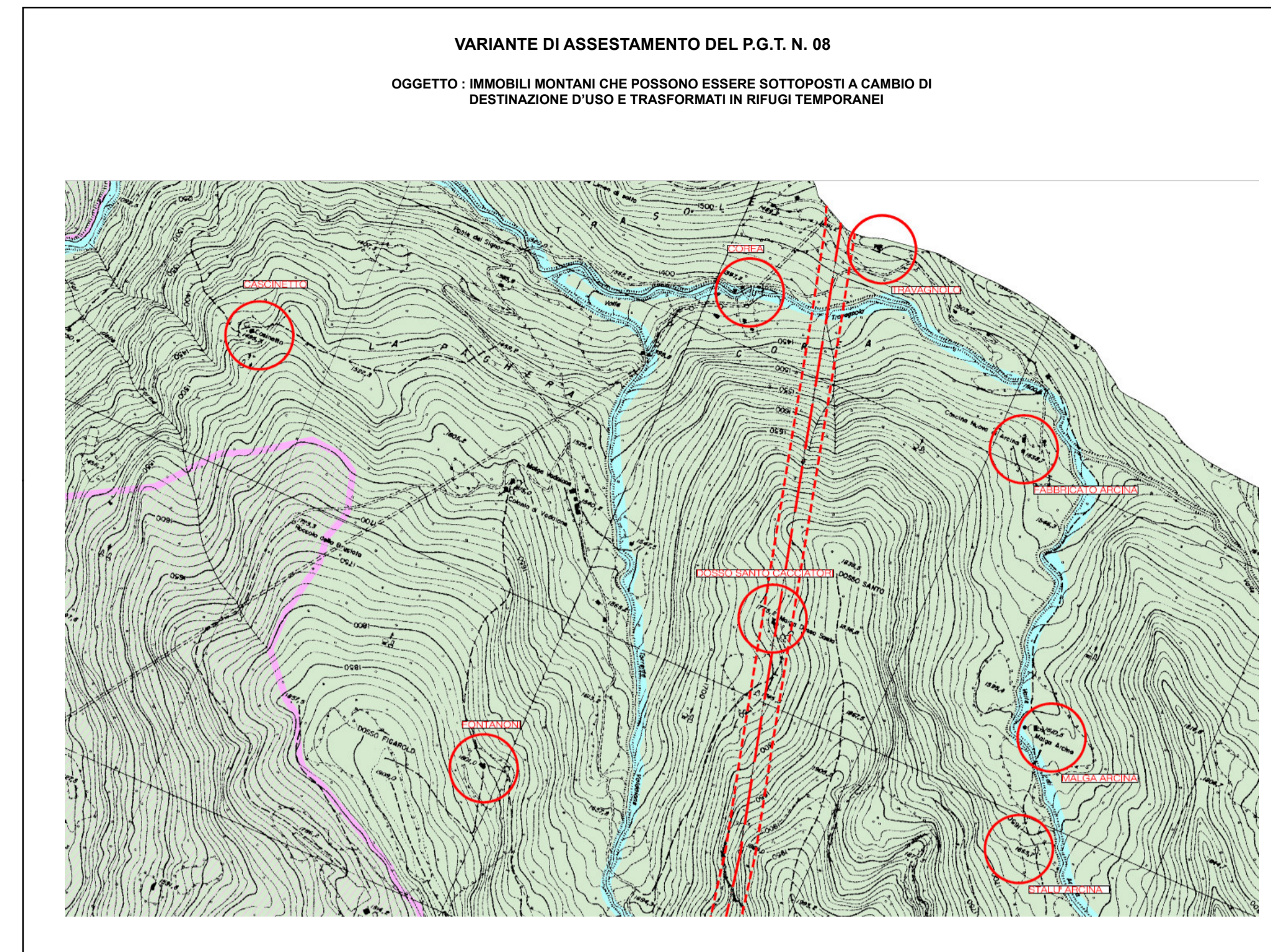
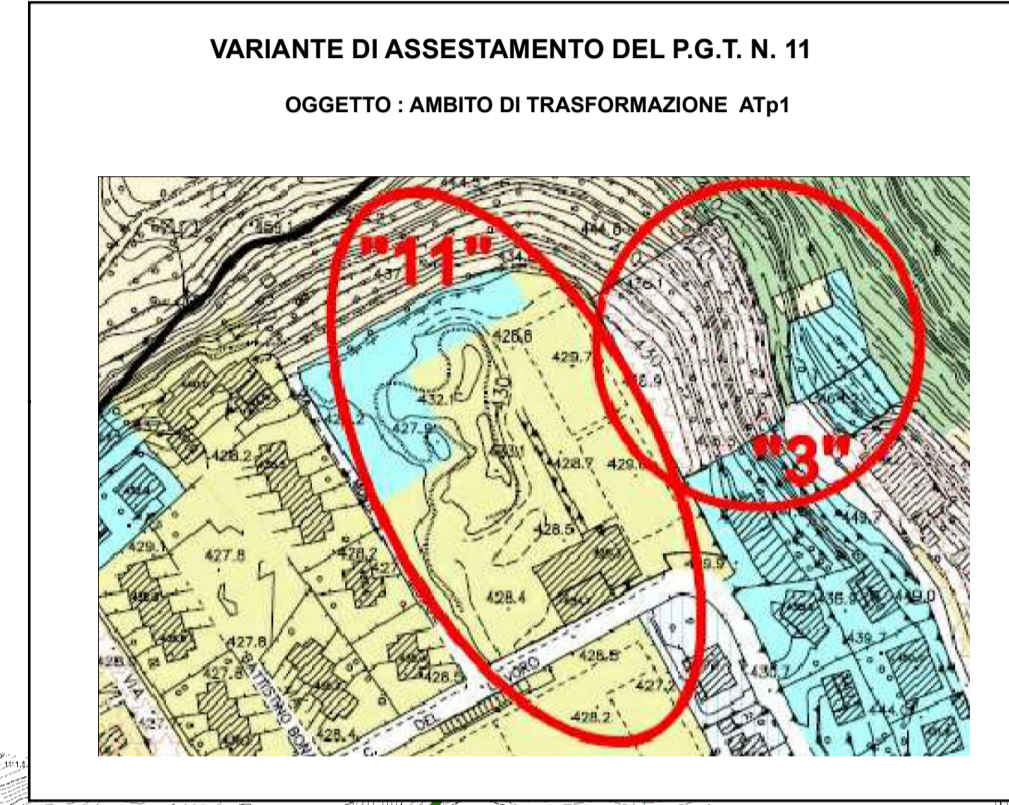
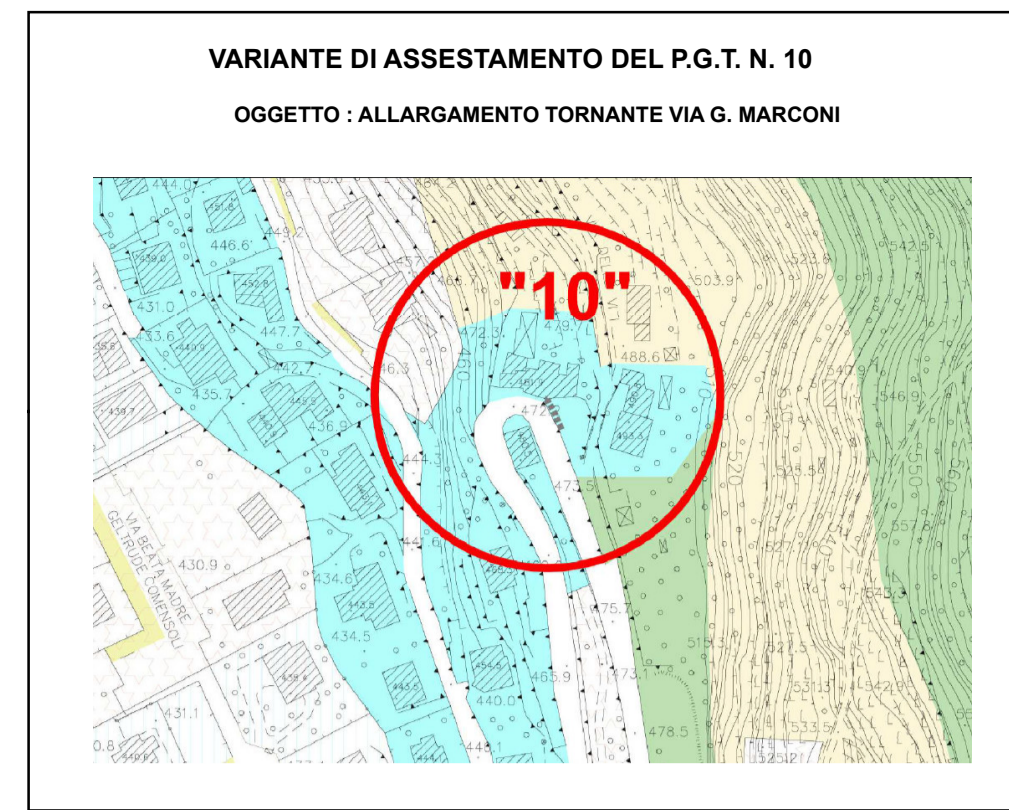
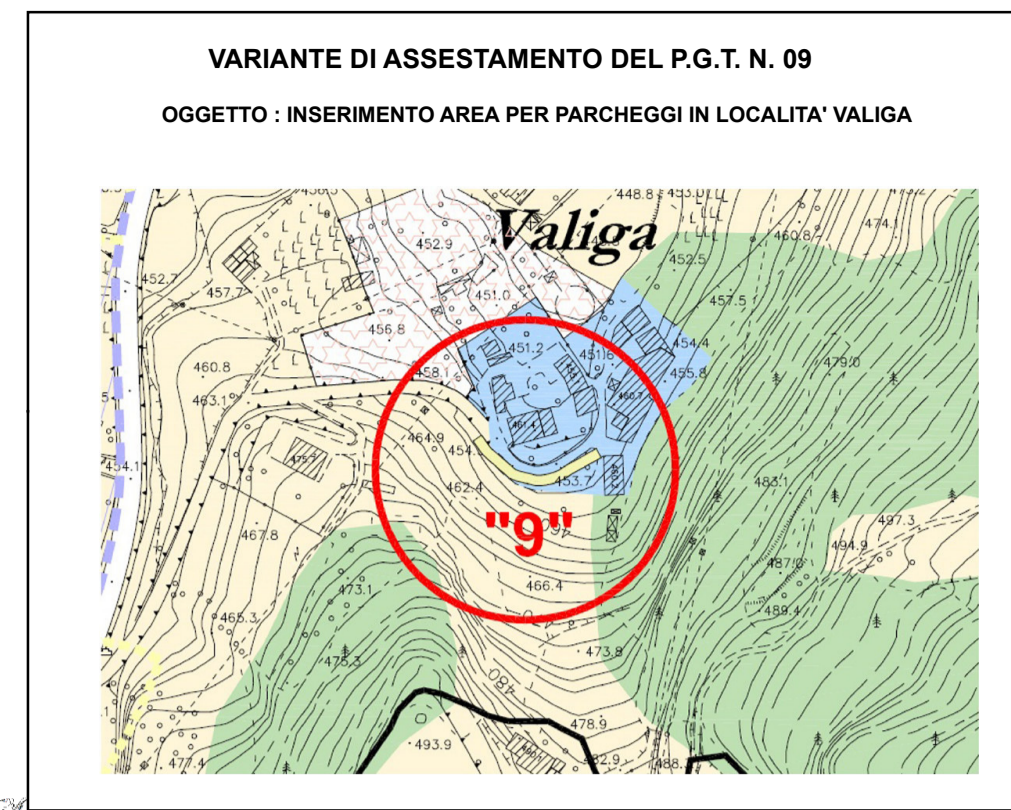

**COMUNE DI BIENNO**

**VARIANTE AL PIANO DI GOVERNO DEL TERRITORIO**

**STUDIO DI INCIDENZA AMBIENTALE**

SIC "PASCOLI DI CROCEDOMINI - ALTA VAL CAFFARO" IT207006

ZPS "VAL GRIGNA" IT2070303

Aggiornamenti:

Il tecnico  
dotto forestale  
**Fabio Salvetti**

Dot. For. **FABIO SALVETTI**  
ORDINE DEI TORNAIOLOGHI E FORESTALI  
NELLA PROVINCIA DI BRESCIA, 231  
Codice Fiscale: SLV FBA 851028149P  
Partita I.V.A. 25/01/0014920096

Elaborato:

Titolo:

**Tav. 02**

**PREVISIONI DI VARIANTE**

Scala:  
1:20.000

Data:  
luglio 2017

Studio Tecnico  
Dottore Forestale **Fabio Salvetti**  
Piazza Vittoria 1/r 25043 - BRENO (BS)  
Cell.: 338 6083794 - mail: fabio.salvetti.bs@alice.it - PEC: f.salvetti@epap.conafpec.it

