





LEGENDA

AMBITI DI TUTELA E DI VINCOLO

-  PERIMETRO ABITATO (D. Lgs. 285/92 art. 4)
-  PERIMETRO EDIFICATO
-  AREE SOTTOPOSTE A VINCOLO IDROGEOLOGICO (RD 3267 del 30/12/1923)
-  AMBITI DI ELEVATA NATURALITA' (ART. 17 N.A. DEL P.T.P.R. - ART. 53 N.A. DEL P.T.C.P.)
-  AREE DI RISPETTO DI POZZI E SORGENTI
-  FASCE DI RISPETTO DELLE LINEE ELETTRICHE AD ALTA TENSIONE
-  AREE SOTTOPOSTE A VINCOLO EX D.Lgs. 42/04 art.142 lettera c (fiumi)
-  AREE SOTTOPOSTE A VINCOLO EX D.Lgs. 42/04 art.142 lettera d (boschi)
-  AREE NON TRASFORMABILI
IV CLASSE DI FATTIBILITA' GEOLOGICA

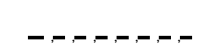
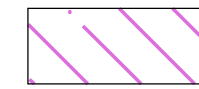
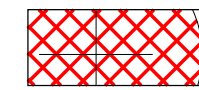

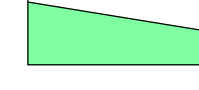
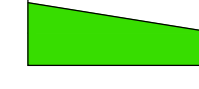
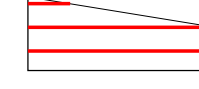
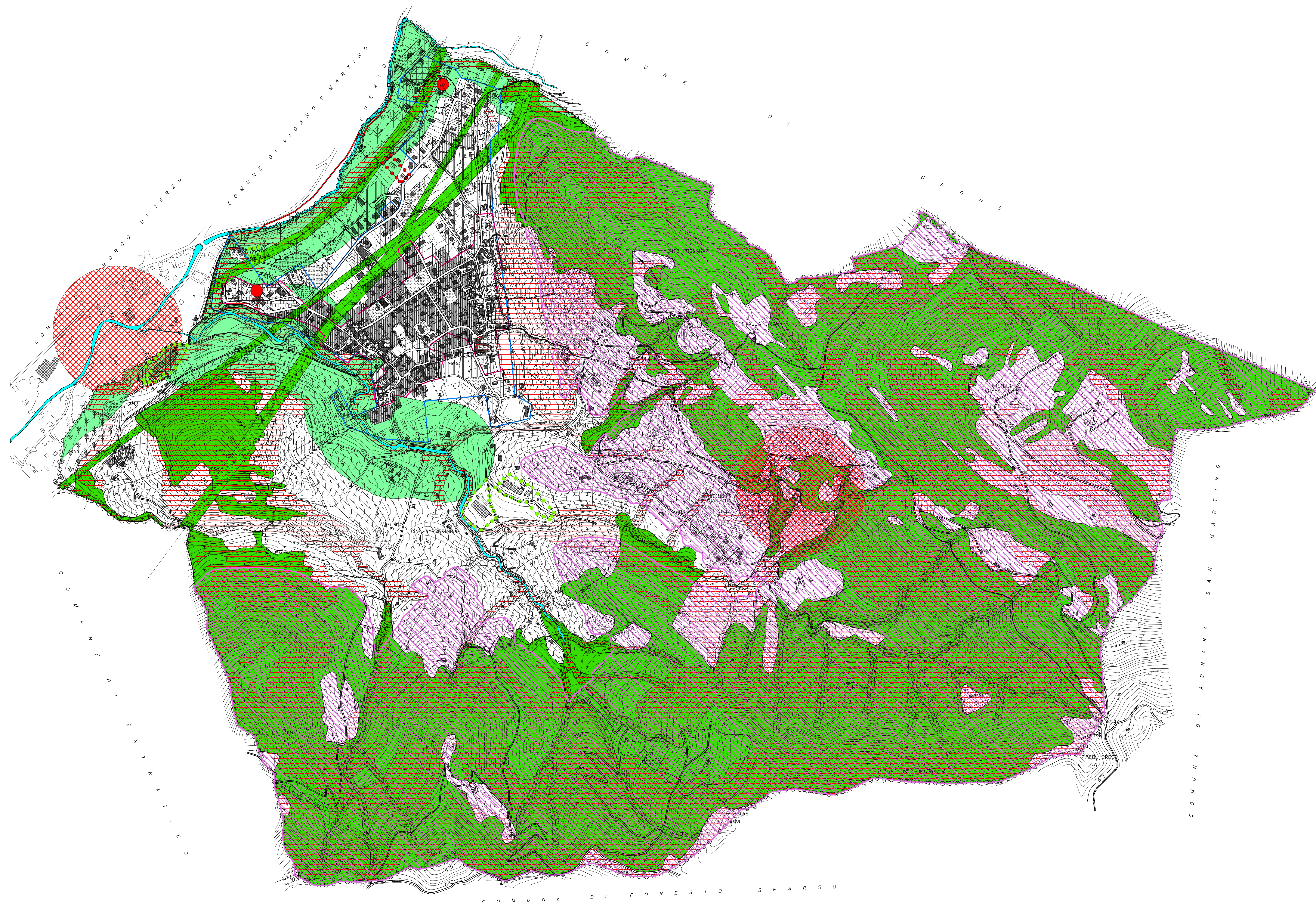
COMUNE DI BERZO SAN FERMO
PROVINCIA DI BERGAMO

PIANO DI GOVERNO DEL TERRITORIO VARIANTE 2

PIANO DELLE REGOLE

AMBITI DA ASSOGGETTARE A SPECIFICA DISCIPLINA
CON INDICAZIONE DEI VINCOLI

PR3

dottor
franco salvetti
ingegnere

data	Novembre 2014	scala	1/5000
ogg.			
ref.			

SalvettiIngegneria
via innocenzo XI, 8 - bergamo
tel. 035.40.32.47 - fax 035.40.32.57
e-mail: studio@salvetti-ingegneria.it